

What is the rationale for the proposed re-addressing of Dogwood and Ray Drives?

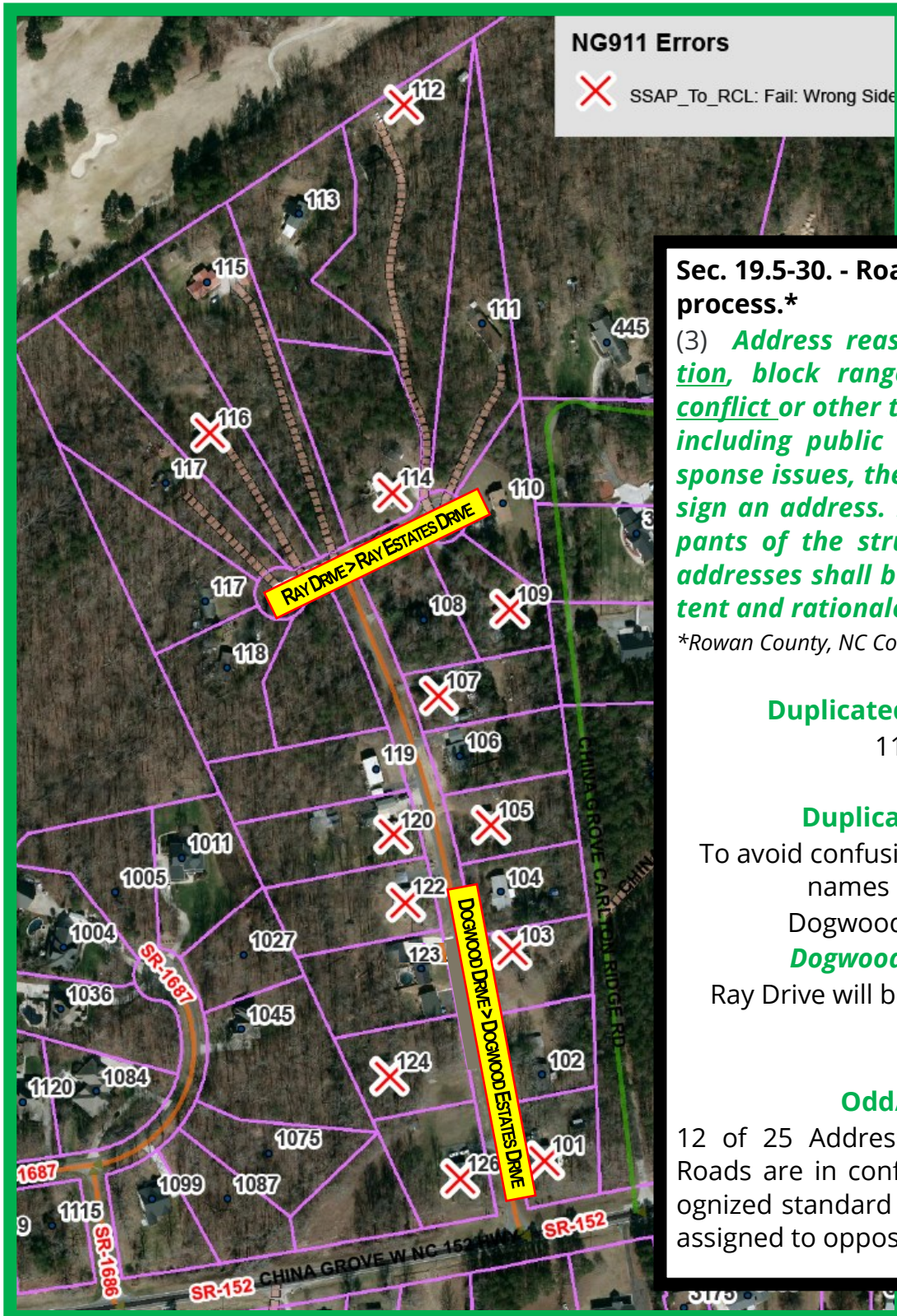

Sec. 19.5-30. - Road naming and petitioning process.*

(3) *Address reassignment. Due to duplication, block range inconsistency, odd/even conflict or other types of address anomalies, including public safety and emergency response issues, the APA is authorized to reassign an address. Property owners and occupants of the structure(s) to be reassigned addresses shall be notified by APA of the intent and rationale for change.*

*Rowan County, NC Code of Ordinances, Ch. 19.5-30 (3)

Duplicated Address Numbers

117 Ray Drive

Duplicated Road Names

To avoid confusion with other similar road names in Rowan County, Dogwood Drive will become *Dogwood Estates Drive* and Ray Drive will become *Ray Estates Drive*.

Odd/Even Conflict

12 of 25 Addresses on Dogwood and Ray Roads are in conflict with the nationally recognized standard of odd and even addresses assigned to opposite sides of a road.