

February 28, 2023

Mr. Aaron Church
Rowan County Manager
13 W. Innes Street
Salisbury NC 28147

RE: Woodleaf Park (17000518.00) Proposal Amendment (P2317196.00)
Additional Services for Restroom Building Inclusion (into Bid)

Dear Mr. Church:

It is our understanding that Rowan County needs to incorporate the proposed restroom building into the bid package for Woodleaf Park, currently out to bid. The County is asking that Benesch coordinate with an MEP to provide Mechanical, Electrical and Plumbing design for the restroom building design (provided by the County) as shown below:

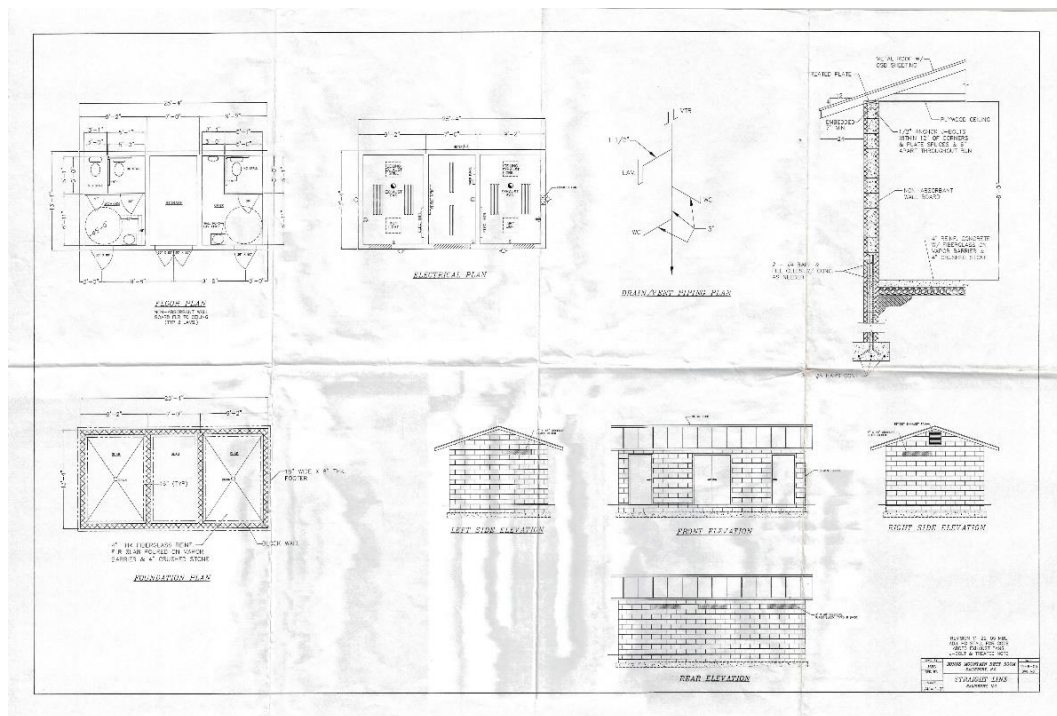

SCOPE OF SERVICES

For this task, Benesch, anticipates providing the following services to assist with the inclusion of the restroom building into the Woodleaf Park bid package.

Through our subconsultant, S.E. Collins Consulting Engineers we will provide Mechanical, Electrical, and Plumbing permit drawings including

fixtures and equipment specifications for the restroom building architecture based on the Dunn's Mountain Park facility design shown above.

In addition, Benesch will provide further details and specifications information on component materials for the building structure as used on the Dunn's Mountain Park facility. The bid package will be modified via addendum to include the additional information on the restroom building components.

NOTE: Benesch will not modify the existing architecture plan shown above and dated 11/6/05, revised 11/22/05, as provided to Benesch by Rowan County. The above information will be provided on an additional sheet(s) in support of the above architectural plan. The General Contractor will apply for and obtain the building permit.

COMPENSATION

Based on the above scope of services, we have established a lump sum fee of \$5,900.

If you find this proposal amendment to be acceptable, please sign below, and return a copy to our office. The General Terms and Conditions remain in effect from the original contract.

Respectfully submitted,

Alfred Benesch & Company

A handwritten signature in black ink, appearing to read "Jonathan D. Wood".

Jonathan D. Wood, PLA CLARB
Senior Project Manager

A handwritten signature in black ink, appearing to read "Brian Cannella".

Brian Cannella, PLA
NC Division Manager, VP

AGREEMENT AND AUTHORIZATION TO PROCEED WITH THE SCOPE OF WORK INDICATED ABOVE.

Rowan County

Date