

ROWAN COUNTY
Planning and Development
Road Naming
911 Addressing

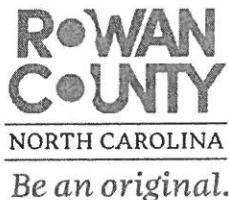

Return this completed petition form to:
Rowan County Planning and Development
Pamela Ealey, Planning Technician
402 N Main Street, Suite 204
Salisbury, NC 28144
Phone: 704 216-8603 Fax: 704 216-7986
Email: pamela.ealey@rowancountync.gov

The General Statutes of the State of North Carolina, NCGS 153A-239.1, authorizes the Rowan County Board of Commissioners to name or rename any road within the County not lying within the corporate limits of a municipality.

This petition must be complete for all requests. If you are naming a private road, **please enclose a sketch of the road with all homes and resident's names and current addresses along the road.** It is very important to depict all homes on the diagram. These names and structures will be referenced with county tax maps to help ensure an accurate property address. In addition, all rental housing along the road with names and addresses of the current tenants should be included on the diagram.

**FOLLOWING THE DIRECTIONS THROUGHOUT THIS PETITION
IS NECESSARY FOR PROCESSING IN A TIMELY MANNER.**

With the exception of roads in new subdivisions, for which is the cost of the sign is the responsibility of the developer, the county provides and maintains road signs.

NEW NAME PROPOSED FOR THE ROAD:

Please choose three different names for the proposed road name. These choices should be listed in order of preference. The road name choices will be evaluated by the following criteria:

1. The proposed name must not be a duplicate or sound deceptively similar to the name of any other road in Rowan County, including all municipalities.
2. The proposed road name shall not be that of an individual person.
3. All names ending in street, avenue, drive, lane, etc. will be treated as the same name. For example, if there is an existing Wood Street, there cannot be a new road named Wood Drive. This is a duplicate road name.

**PLEASE CALL PLANNING OFFICE TO VERIFY YOUR ROAD NAME CHOICE PRIOR TO
RETURNING PETITION.**

First Choice: PACKARD DRIVE
Second Choice: HUDSON DRIVE
Third Choice: CLEVELANDER DRIVE

It is also important to remember that any or all addresses along the road may be changed during the naming process.

ROAD NAME PETITION

We the undersigned present this petition and request that a public hearing be set by the Rowan County Board of Commissioners to consider the following matter indicated by a check mark () and described below:

- ☒ Assignment of a name to an unnamed road.
☐ Changing the name of road.

Location of road: Describe the location of road in relation to major highways or state road
TURN OFF STATE ROAD 1357 INTO PERFORMANCE RD (2787,2788)

State road number(s). Complete the following that is applicable:

(Secondary road (SR) & Four Digits) SR 2787,1357 (Highway Number) NC# NC 152
US# _____

Present name of road: Name by which the road is currently known. If the road has no name, write "no name." NO NAME

Petitioners:

Petitioners are property owners who own property along the road. Along with each signature include the mailing address, telephone number, and tax map and parcel number.

In order for the petition to be processed, a majority of the PROPERTY OWNERS along the road must be in favor of the petition. A majority consists of 50% + 1 of the property owners. **Petitions having less than a majority may be returned to the petition leader for additional signatures and may be submitted for Board of Commissioner approval through the special consideration procedure.**

UNANIMOUS PETITIONS submitted with 100% of property owners' signatures may be approved by the addressing committee located within the Planning and Development Department while **MAJORITY and SPECIAL CONSIDERATION** petitions will be taken for Commissioner approval through the public hearing process and may take 30 days or more for the procedure.

***When submitting petition, remember to include the diagram of the road with all structures and current addresses noted. This is very important to the process as it helps ensure that everyone receives a correct address. You will be notified of completion of the road naming process after final action.**

Petition leader: must own property along the proposed road, otherwise the petition is void:

SIGNATURE [Signature]
Address 19037 CHANDLERS LANDING
City CORNELIUS State NC Zip 28031
Telephone: Home 317-435-9781 Other 317-435-9781 Tax map/parcel number 239 086

DATE: 05/30/2022

Road name agreed on:

1. PACKARD DRIVE
2. _____
3. _____

Signature, address and telephone number of PROPERTY OWNER:

1. SIGNATURE _____
Address _____

Map _____ Parcel _____
Phone #: _____

2. SIGNATURE _____
Address _____

Map _____ Parcel _____
Phone #: _____

3. SIGNATURE _____
Address _____

Map _____ Parcel _____
Phone #: _____

4. SIGNATURE _____
Address _____

Map _____ Parcel _____
Phone #: _____

5. SIGNATURE _____
Address _____

Map _____ Parcel _____
Phone #: _____

6. SIGNATURE _____
Address _____

Map _____ Parcel _____
Phone #: _____

7. SIGNATURE _____
Address _____

Map _____ Parcel _____
Phone #: _____

8. SIGNATURE _____
Address _____

Map _____ Parcel _____
Phone #: _____

OWNER: DONALD GARR, JR.
 1775 WOODBURN RD
 PARCEL ID: 239-085
 (DEED 8519 AC)
 USE: DRUGSTORE

OWNER: DONALD GARR, JR.
 1775 WOODBURN RD
 PARCEL ID: 239-085
 (DEED 8519 AC)
 USE: DRUGSTORE

OWNER: DONALD GARR, JR.
 1775 WOODBURN RD
 PARCEL ID: 239-085
 (DEED 8519 AC)
 USE: DRUGSTORE

NOTE: SEE SITE SURVEY (DATED 9-10-2021) BY
 STUBENBERGER SURVEYING CO., PA FOR MORE DETAIL
 SITE INFORMATION

PROJECT DATA

OWNER: MATT ERICH
 706 PERFORMANCE RD
 PARCEL ID: 239-085
 ZONED: IND
 (DEED 2.58 AC)
 USE: OFFICE/STORAGE

PREVIOUS AREAS:
 BUILDING 1: 12,000 SF
 BUILDING 2: 10,000 SF
 BUILDING 3: 8,000 SF
 ACCESS/PARKING: 33,000 SF
 TOTAL: 64,000 SF

PROPOSED USE:
 BUILDING 1: PERSONAL STORAGE
 BUILDING 2: LIGHT INDUSTRIAL
 NO EMPLOYEES

MRS OF OPERATION:
 BUILDING 1: 4
 BUILDING 2: 5
 W-F 9:00 TO 5:00
 W, W, & F 9:00 TO 5:00

NO.	DATE	DESCRIPTION
1	1/17/2021	Q1
2	1/27/2021	Q1
3	1/27/2021	Q1

LAYOUT
 C1.1

798+500 PERFORMANCE RD MOORESVILLE NC ROWAN CO PIN 239 086

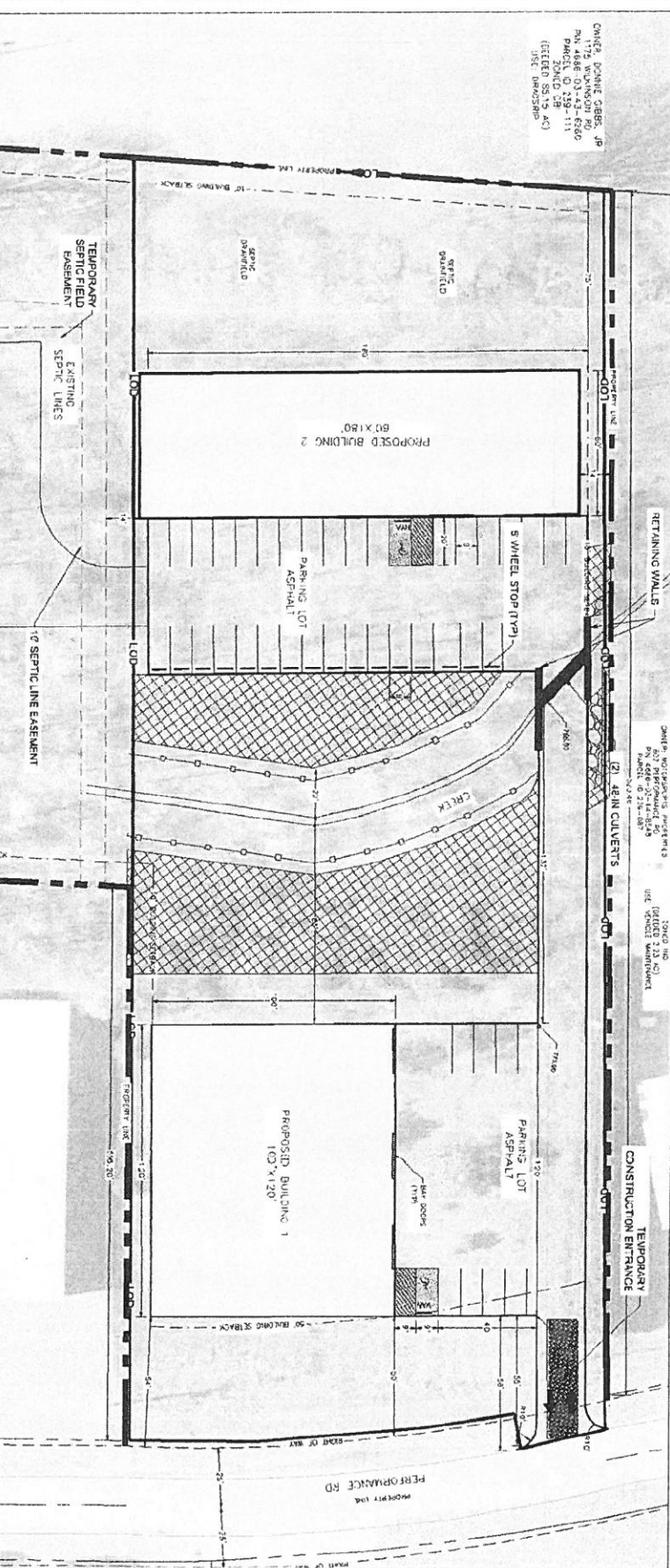

NEW SITE PLAN FOR: MATT ERICH

798+500 PERFORMANCE RD MOORESVILLE NC ROWAN CO PIN 239 086

Call 811 before you dig

SCALE: 1" = 20'

SHABELDEEN ENGINEERING
 Define • Integrate • Engineer

Civil
 Environmental
 Stormwater/Engineer Control
 Construction Management

HICKORY, NC
 P: (828) 320-7252
 F: (828) 320-7253
 License No. C-29419